Banjo Frolics
88-049
002113-CPMLG

No. 248. **Price 10 Cts.**

BANJO FROLICS.

By F. SULZNER.

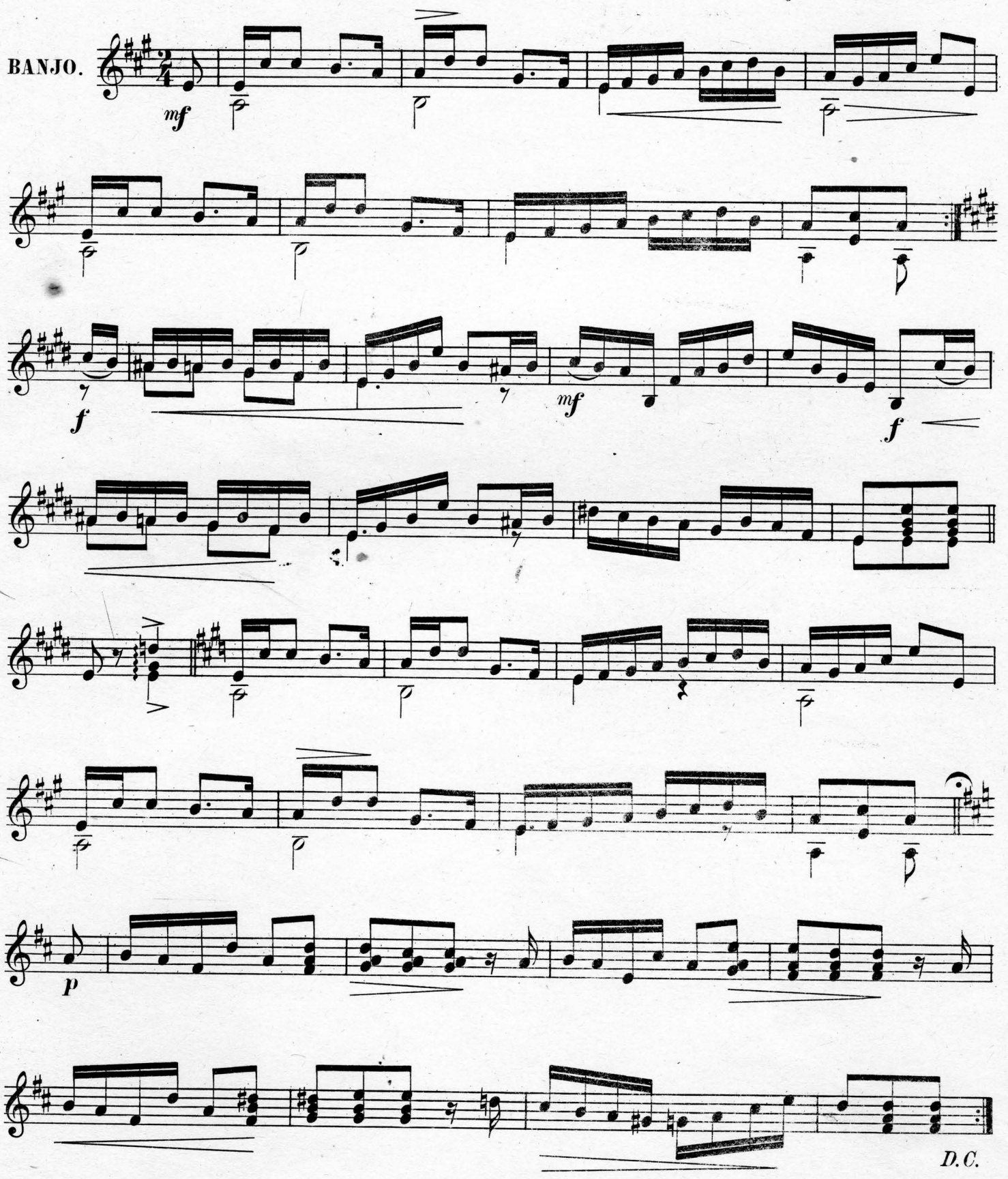

Copyright 1886 by S. S. Stewart.

Send to S. S. Stewart No. 223 Church St. Philada. Pa. for a specimen copy of the Banjo & Guitar Journal.

W. P. STONE,
TEACHER OF BANJO,
DEALER IN
Banjos, Strings, and Music,
MONSON, MASS.